

Patient report

Bio-Rad DATE: 09/08/2019
D-10 TIME: 04:09 PM
S/N: #DJ4I016123 Software version: 4.30-2
Sample ID: 10560890
Injection date 09/08/2019 04:01 PM
Injection #: 26 Method: HbA1c
Rack #: --- Rack position: 6

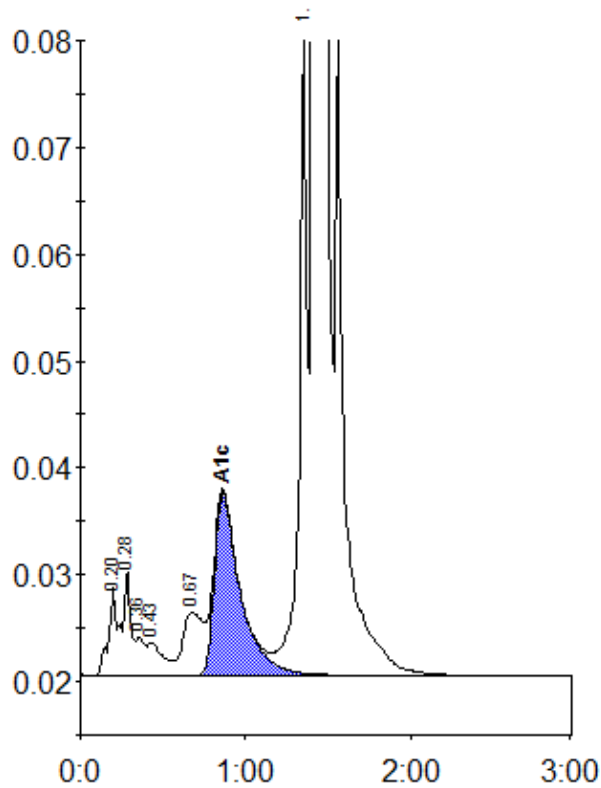

Peak table - ID: 10560890

Peak	R.time	Height	Area	Area %
A1a	0.20	8211	35826	1.0
A1b	0.28	9747	26379	0.7
Unknown	0.36	3596	12798	0.3
F	0.43	3113	20353	0.6
LA1c/CHb-1	0.67	5911	51544	1.4
A1c	0.86	17150	186883	6.7
P3	1.36	60477	205372	5.6
A0	1.41	958892	3153613	85.4
Total Area:		3692769		

Concentration:	%
A1c	6.7